2. Overtones

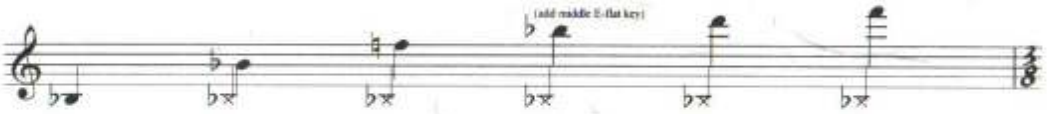

(finger low B-flat throughout)